Spacious apartment for rent in Arguineguín, Gran Canaria

1 200 €

Reference no.: 3145

Reference no.: 3145
Type: Leilighet
Location: Arguineguin
Complex: Loma Dos
Water & electricity: inklusiv til 50 euro

About the property

Spacious apartment for rent in Arguineguín, Gran Canaria

The property:

This apartment features a **spacious and comfortable layout, ideal for families or couples**. The house has a **private pool** and is located in a very quiet area of the town of Arguineguín.

Its **distribution** is as follows:

- **Terrace with a private pool** where you can enjoy sunny days with family and friends.
- **Very spacious living room and kitchen. Fully furnished and equipped** with everything you need.
- **Master bedroom with built-in wardrobe.**
- **Single bedroom** with plenty of natural light.
- **Master bathroom with bathtub**

The area:

The property is **located** in the centre of the **village of Arguineguín**. It has **good accessibility** to the

Key property facilities

2 bedrooms
1000 m from beach

Other facilities

- Seaview
- Terrace
- Internet
- Shower
- Swimming pool
- Furnished
  fi
- Renovated

commercial and gastronomic area. Walking distance to the two **beaches** of the village and to the p**romenades, parks** and other areas to enjoy the **best sunsets** of the island.

Arguineguín has many places of leisure, gastronomy and commerce, as well as supermarkets, chemists, schools and health centres within walking distance.

Additional information:

Water and electricity costs are included up to 50 euros per month.

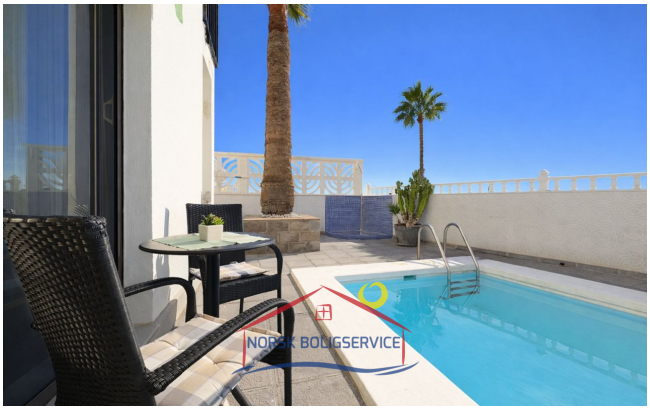

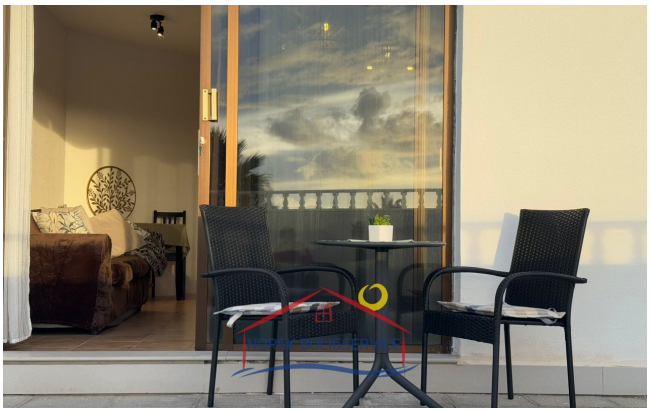

NORSK BOLIGSERVICE

NORSK BOLIGSERVICE

NORSK BOLIGSERVICE

NORSK BOLIGSERVICE

NORSK BOLIGSERVICE

NORSK BOLIGSERVICE

NORSK BOLIGSERVICE

NORSK BOLIGSERVICE

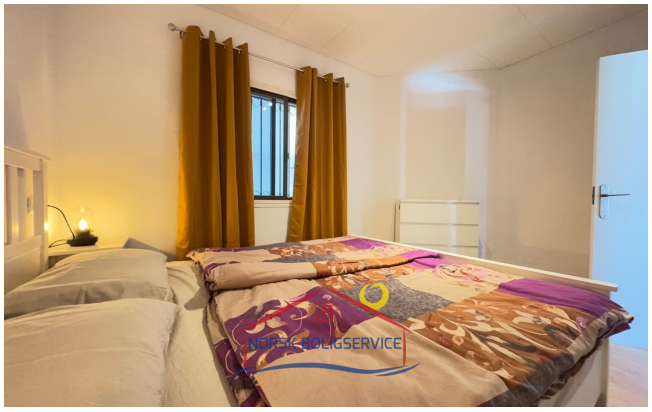

NORSK BOLIGSERVICE CANARIA.NO

EXPERTOS INMOBILIARIOS

Opening hours

Monday - Friday
10.00-16.00
Saturday 10.00 - 13.00

Phone contact

0034 928 185 004 (Spain)
047 925 65 860
(Norwegian mobile)

Office adress

Calle Ángel Guimerá, 1B
Las Palmas
35120 Arguineguin,
Gran Canaria

Web

www.canaria.no
www.norskboligservice.com

Facebook