Bungalow for rent near the sea in Arguineguín, Gran Canaria

1 400 €

Reference no.: 3172

Reference no.: 3172
Type: Bungalow
Location: Arguineguin
Complex: Arguineguin
Water & electricity: I tillegg

About the property

The Property:

This is a **cozy and spacious bungalow**, ideal for families looking to enjoy a place with great weather while staying close to points of interest.

The layout is divided into two floors:

First Floor:

- **Large front terrace**, perfect for enjoying the sun or spending time with family and friends. It features a table, chairs, awning, and a covered area, allowing you to make the most of both sunny and cooler moments without losing natural light.

- Small **living room with access to the front terrace** through glass doors that let in plenty of natural light throughout the day.

- **Functional kitchen** and a **spacious dining**

Key property facilities

3 bedrooms
300 m from beach

Other facilities

- Terrace
- Aircondition
- Bath
- Swimming pool
- Garden
- Furnished

area with access to the back of the house, which includes a small garden with a table and chairs.

- Full bathroom.

Second Floor:

- **Main double bedroom** with wardrobes (one built-in) and **air conditioning.**
- **Single bedroom** with wardrobe and desk, ideal as a child's room or workspace.
- **Bedroom** with a large bed and double wardrobe, offering generous storage space.
- Bathroom with shower.

The residential complex offers community **swimming pools**. The location is truly idyllic: excellent weather and right in the center of the charming fishing village of Arguineguín.

The Area:

The property is located in the heart of **Arguineguín**, with **easy access to shops and restaurants.** Just a **2-minute walk away**, you'll find one of the village's **beaches**, from where you can enjoy some of the best sunsets on the island.

Arguineguín offers plenty of **leisure, dining, and shopping options, as well as supermarkets, pharmacies, schools, and a health center all within walking distance.**

Additional information:

Water and electricity costs are included up to 50 euros per month. Internet is also included in the price.

NORSK BOLIGSERVICE

NORSK BOLIGSERVICE

NORSK BOLIGSERVICE

NORSK BOLIGSERVICE

NORSK BOLIGSERVICE

NORSK BOLIGSERVICE

NORSK BOLIGSERVICE

NORSK BOLIGSERVICE

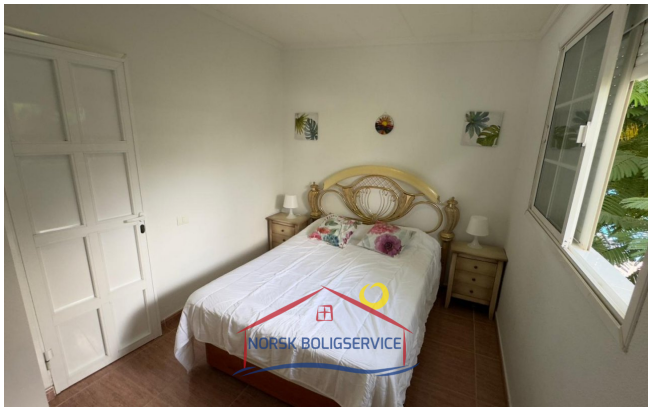

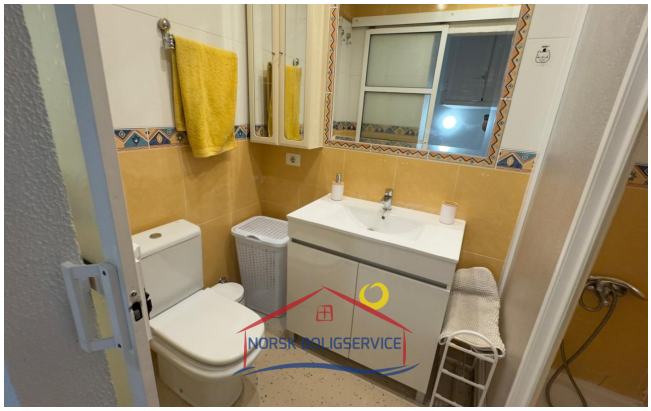

NORSK BOLIGSERVICE CANARIA.NO

EXPERTOS INMOBILIARIOS

Opening hours

Monday - Friday
10.00-16.00
Saturday 10.00 - 13.00

Office adress

Calle Ángel Guimerá, 1B
Las Palmas
35120 Arguineguin, Gran Canaria

Web

www.canaria.no
www.norskboligservice.com

Facebook

Phone contact

0034 928 185 004 (Spain)
047 925 65 860
(Norwegian mobile)