Bright Apartment for Rent in Arguineguín, Gran Canaria

1 450 €

Reference no.: 3190

Reference no.: 3190
Type:
Location: Arguineguin
Complex: Arguineguin

About the property

Bright Apartment for Rent in Arguineguín, Gran Canaria

The Property:
This is a fully renovated apartment featuring high-quality materials and appliances. With a bright, modern style, it's perfect for small families. Located in the heart of Arguineguín, just a few metres from the beach.

Layout:

- **Spacious terrace with glass balcony.** Ideal for spending time outdoors with family and friends, or simply relaxing at the end of the day.
- **Modern, fully equipped kitchen.** A generous space with everything you need if you enjoy cooking. It's an open-plan area connected to the living room and the terrace.
- **Large double bedroom** with built-in wardrobe.

Key property facilities

2 bedrooms
1 bathroom

1 floor

Other facilities

- Terrace
- Internet
- Shower
- Furnished fi
- Renovated

- **Spacious secondary bedroom**, also featuring built-in wardrobes.

The Area:
The property is located on the beachfront in Arguineguín. It has excellent access to the local shopping and dining areas. Within walking distance, you'll find the town's two beaches, promenades, parks, and other spots to enjoy some of the best sunsets on the island.
Arguineguín offers a wide range of leisure activities, restaurants, and shops, as well as supermarkets, pharmacies, schools, and a health centre—all within walking distance.

Additional Information:
Water and electricity costs are included up to €50 per month.

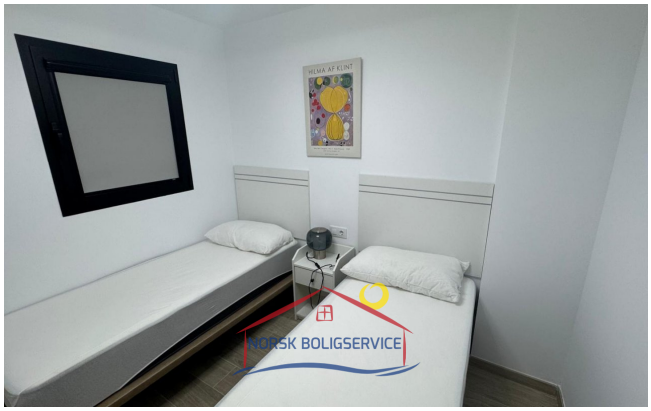

Opening hours

Monday - Friday
10.00-16.00
Saturday 10.00 - 13.00

Office adress

Calle Ángel Guimerá, 1B
Las Palmas
35120 Arguineguin, Gran Canaria

Web

www.canaria.no
www.norskboligservice.com

Facebook

Phone contact

0034 928 185 004 (Spain)
047 925 65 860
(Norwegian mobile)